Psalm 105 *Give thanks to the Lord; proclaim his name*

Responses

3b	*Let the hearts that seek the Lord rejoice.*	105-1, 2
4b	*Constantly seek the face of the Lord.*	105-3
5a	*Remember the wonders the Lord has done.*	105-4, 5
7a, 8a	*He, the Lord, is our God; he remembers his covenant for ever.*	105-6*
8a	*The Lord remembers his covenant for ever.*	105-7, 8, 9
cf.Ps. 69:33	*Seek God, you who are poor, and your hearts will revive*	105-10
	Alleluia	105-A

Sundays

17	Holy Family of Jesus, Mary and Joseph, Year B optional	105-6

Weekdays

234	Friday, 2nd Week of Lent	105-5
254	Thursday, 5th Week of Lent	105-9
263	Wednesday within the Octave of Easter	105-1
307i	Wednesday, 1st Week in Ordinary Time, Year 1	105-7
373i	Wednesday, 12th Week in Ordinary Time, Year 1	105-7
386i	Thursday, 14th Week in Ordinary Time, Year 1	105-5
388i	Saturday, 14th Week in Ordinary Time, Year 1	105-10
392i	Thursday, 15th Week in Ordinary Time, Year 1	105-8
472i	Saturday, 28th Week in Ordinary Time Year 1	105-9
496i	Saturday, 32nd Week in Ordinary Time, Year 1	105-4
385ii	Wednesday, 14th Week in Ordinary Time, Year 2	105-3
466ii	Saturday, 27th Week in Ordinary Time, Year 2	105-9
488ii	Thursday, 31st Week in Ordinary Time, Year 2	105-2

The English translation of the Lectionary for Mass © 2023 Catholic Bishops' Conference of England and Wales and Bishops' Conference of Scotland. The Abbey Psalms and Canticles by the Monks of Conception Abbey ©2018, 2010 United States Conference of Catholic Bishops, Washington, DC. All Rights Reserved. Administered in England and Wales by Colloquium on behalf of the Catholic Bishops' Conference of England and Wales. *Concordat cum originali*: Paul Moynihan Music © 2015, 2026 Martin Foster. www.bearmusic.info

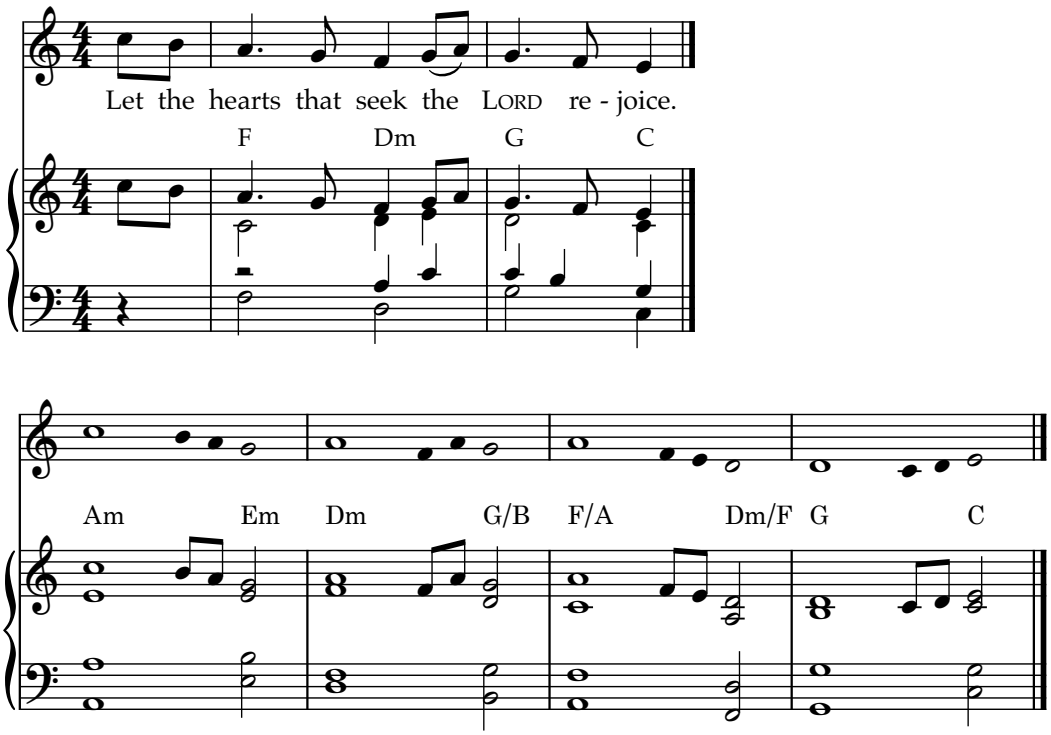

1 Give thanks to the LORD; proclaim his name.
Make known his deeds among the peoples.
2 O sing to him, sing his praise;
tell all his wonderful works! ℟

3 Glory in his holy name;
let the hearts that seek the LORD rejoice.
4 Turn to the LORD and his strength;
constantly seek his face. ℟

6 O children of Abraham, his servant,
O descendants of the Jacob he chose,
7 he, the LORD, is our God;
his judgements are in all the earth. ℟

8 He remembers his covenant for ever:
the promise he ordained for a thousand generations,
9 the covenant he made with Abraham,
the oath he swore to Isaac. ℟

Psalm 105(104):1-2. 3-4. 6-7. 8-9. ℟ 3b

- 263 Wednesday within the Octave of Easter

The English translation of the Lectionary for Mass © 2023 Catholic Bishops' Conference of England and Wales and Bishops' Conference of Scotland. The Abbey Psalms and Canticles by the Monks of Conception Abbey ©2018, 2010 United States Conference of Catholic Bishops, Washington, DC. All Rights Reserved. Administered in England and Wales by Colloquium on behalf of the Catholic Bishops' Conference of England and Wales. *Concordat cum originali*: Paul Moynihan Music © 2015, 2026 Martin Foster. www.bearmusic.info

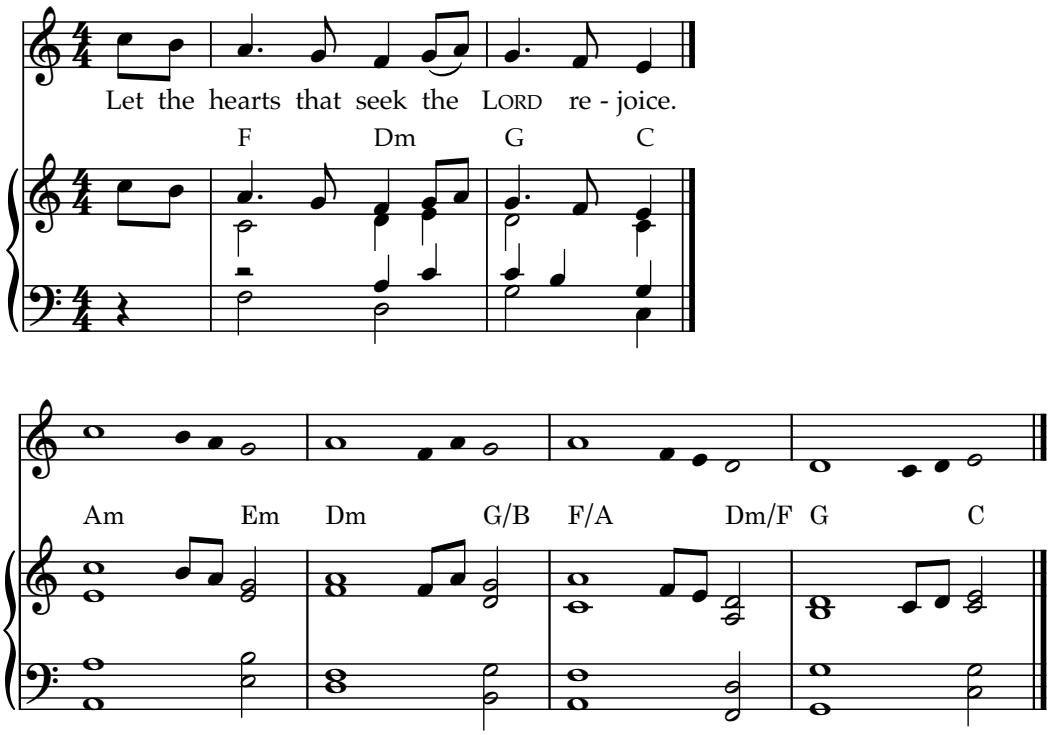

2 O sing to him, sing his praise;
tell all his wonderful works!
3 Glory in his holy name;
let the hearts that seek the LORD rejoice. ℟

4 Turn to the LORD and his strength;
constantly seek his face.
5 Remember the wonders he has done,
his marvels and his words of judgement. ℟

6 O children of Abraham, his servant,
O descendants of the Jacob he chose,
7 he, the LORD, is our God;
his judgements are in all the earth. ℟

Psalm 105(104):2-3. 4-5. 6-7. ℟3b

- 488ii Thursday, 31st Week in Ordinary Time, Year 2

The English translation of the Lectionary for Mass © 2023 Catholic Bishops' Conference of England and Wales and Bishops' Conference of Scotland. The Abbey Psalms and Canticles by the Monks of Conception Abbey ©2018, 2010 United States Conference of Catholic Bishops, Washington, DC. All Rights Reserved. Administered in England and Wales by Colloquium on behalf of the Catholic Bishops' Conference of England and Wales. *Concordat cum originali*: Paul Moynihan Music © 2015, 2026 Martin Foster. www.bearmusic.info

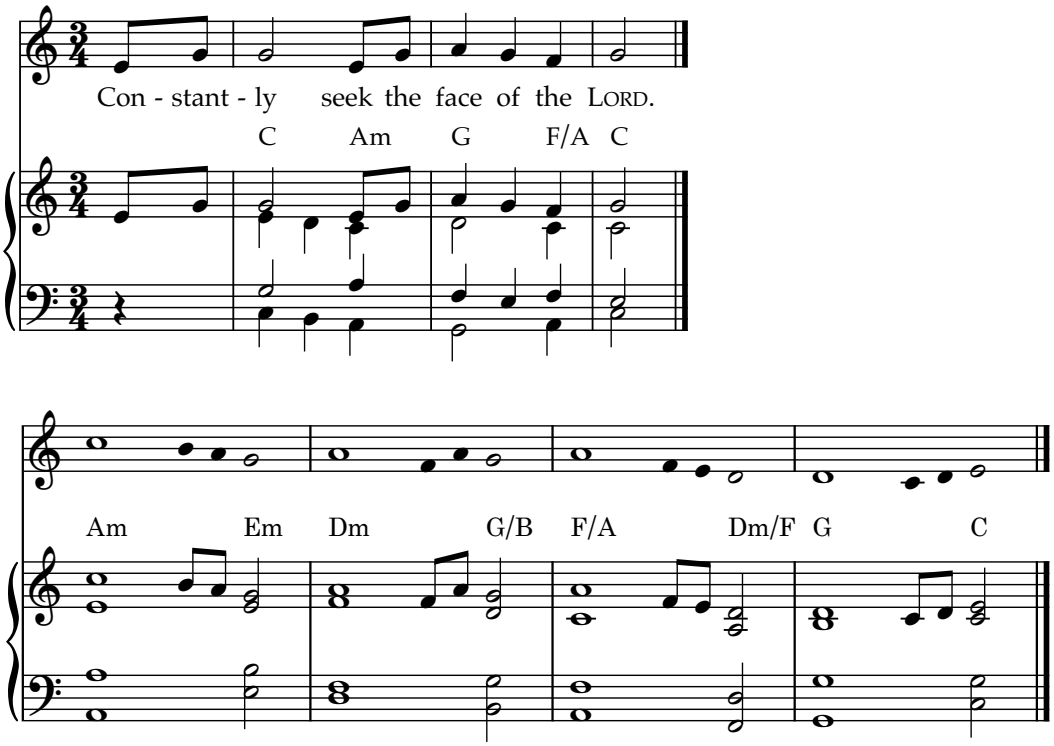

2 O sing to him, sing his praise;
tell all his wonderful works!
3 Glory in his holy name;
let the hearts that seek the LORD rejoice. ℟.

4 Turn to the LORD and his strength;
constantly seek his face.
5 Remember the wonders he has done,
his marvels and his words of judgement. ℟.

6 O children of Abraham, his servant,
O descendants of the Jacob he chose,
7 he, the LORD, is our God;
his judgements are in all the earth. ℟.

Psalm 105(104):2-3. 4-5. 6-7. ℟.4b

- 385ii Wednesday, 14th Week in Ordinary Time, Year 2

The English translation of the Lectionary for Mass © 2023 Catholic Bishops' Conference of England and Wales and Bishops' Conference of Scotland. The Abbey Psalms and Canticles by the Monks of Conception Abbey ©2018, 2010 United States Conference of Catholic Bishops, Washington, DC. All Rights Reserved. Administered in England and Wales by Colloquium on behalf of the Catholic Bishops' Conference of England and Wales. *Concordat cum originali*: Paul Moynihan Music © 2015, 2026 Martin Foster. www.bearmusic.info

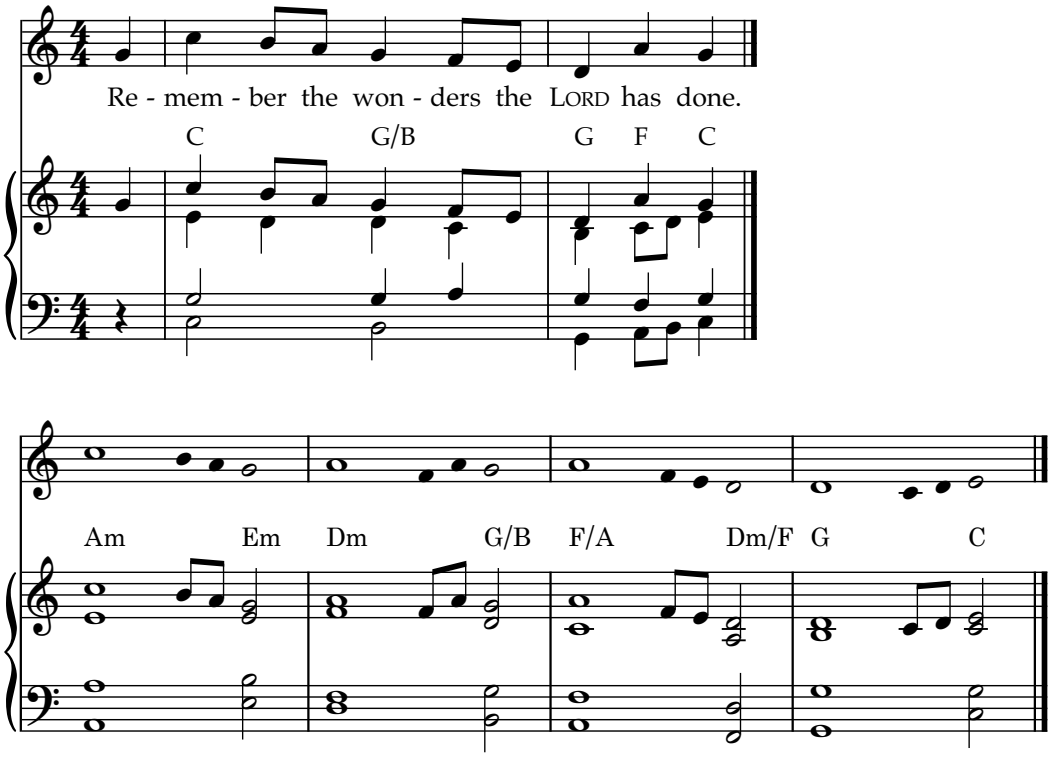

2 O sing to him, sing his praise;
tell all his wonderful works!
3 Glory in his holy name;
let the hearts that seek the LORD rejoice. ℟.

36 He struck all the firstborn in their land,
the first fruit of all their strength.
37 He led out Israel with silver and gold.
In his tribes were none who stumbled. ℟.

42 For he remembered his holy word,
spoken to Abraham his servant.
43 So he brought out his people with joy,
his chosen ones with shouts of rejoicing. ℟.

Psalm 105(104):2-3. 36-37. 42-43. ℟.5a

- 496i Saturday, 32nd Week in Ordinary Time, Year 1

The English translation of the Lectionary for Mass © 2023 Catholic Bishops' Conference of England and Wales and Bishops' Conference of Scotland. The Abbey Psalms and Canticles by the Monks of Conception Abbey ©2018, 2010 United States Conference of Catholic Bishops, Washington, DC. All Rights Reserved. Administered in England and Wales by Colloquium on behalf of the Catholic Bishops' Conference of England and Wales. *Concordat cum originali*: Paul Moynihan Music © 2015, 2026 Martin Foster. www.bearmusic.info

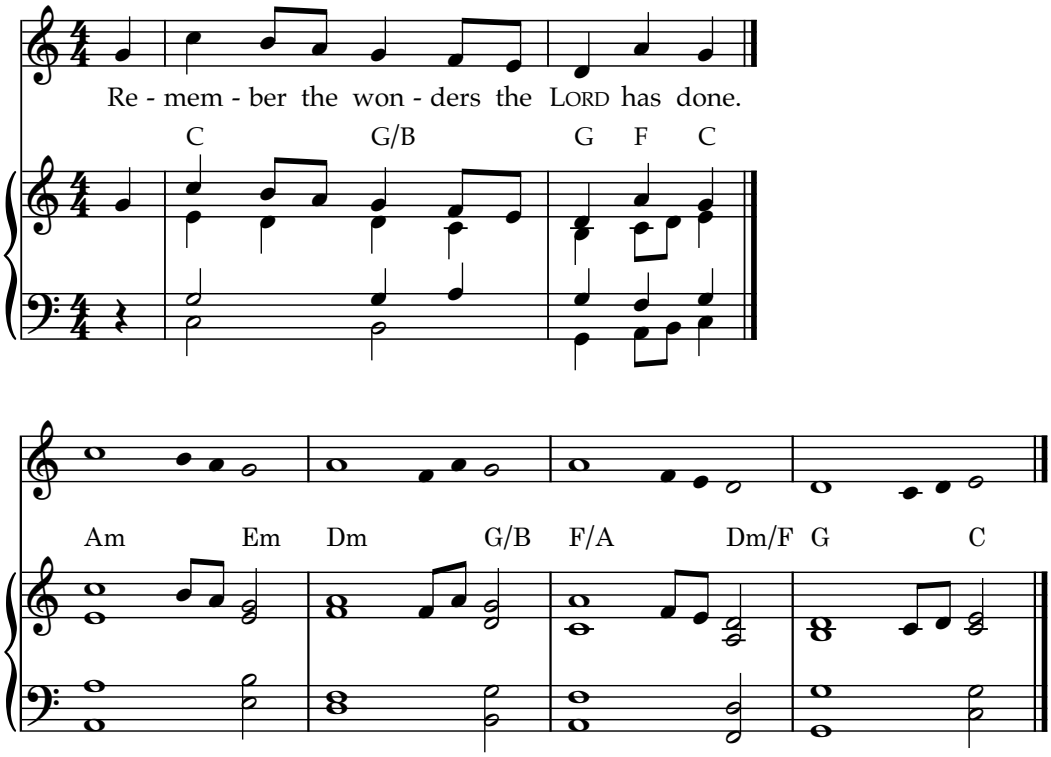

16 God called down a famine on the land;
he broke their staff of bread.
17 He had sent a man ahead of them,
Joseph, sold as a slave. ℟

18 His feet were weighed down in chains,
his neck was bound with iron,
19 until what he said came to pass,
and the word of the LORD proved him true. ℟

20 Then the king sent orders and released him;
the ruler of the peoples set him free.
21 He made him master of his house
and ruler of all his possessions. ℟

Psalm 105(104):16-17. 18-19. 20-21. ℟ **5a**

- 234 Friday, 2nd Week of Lent
- 386i Thursday, 14th Week in Ordinary Time, Year 1

The English translation of the Lectionary for Mass © 2023 Catholic Bishops' Conference of England and Wales and Bishops' Conference of Scotland. The Abbey Psalms and Canticles by the Monks of Conception Abbey ©2018, 2010 United States Conference of Catholic Bishops, Washington, DC. All Rights Reserved. Administered in England and Wales by Colloquium on behalf of the Catholic Bishops' Conference of England and Wales. *Concordat cum originali*: Paul Moynihan Music © 2015, 2026 Martin Foster. www.bearmusic.info

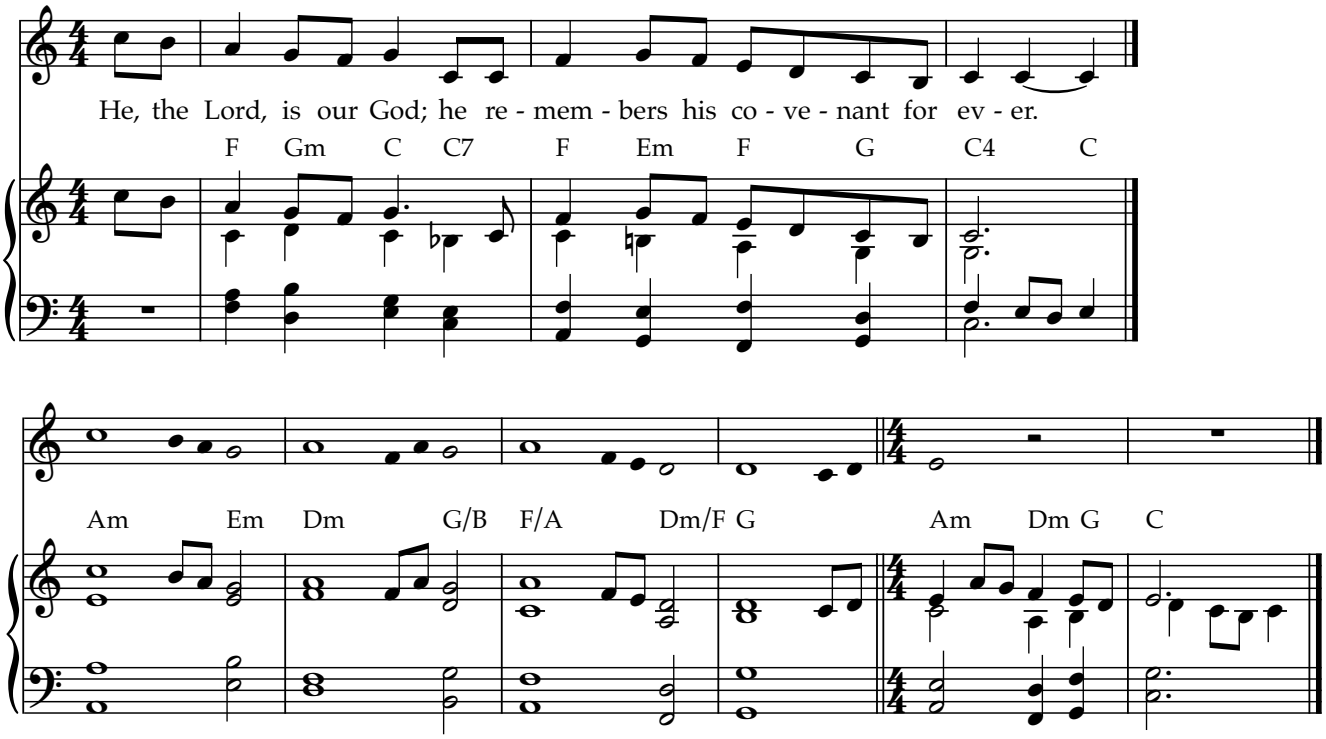

1 Give thanks to the LORD; proclaim his name.
Make known his deeds among the peoples.
2 O sing to him, sing his praise;
tell all his wonderful works! ℟.

3 Glory in his holy name;
let the hearts that seek the LORD rejoice.
4 Turn to the LORD and his strength;
constantly seek his face. ℟.

6 Remember the wonders he has done,
his marvels and his words of judgement.
7 O children of Abraham, his servant,
O descendants of the Jacob he chose. ℟.

8 He remembers his covenant for ever:
the promise he ordained for a thousand generations,
9 the covenant he made with Abraham,
the oath he swore to Isaac. ℟.

Psalm 105(104):1-2. 3-4. 6-7. 8-9. ℟.7a, 8a.

- 17 Holy Family of Jesus, Mary and Joseph, Year B optional

Editorial note

6 O children of Abraham, his servant,
O descendants of the Jacob he chose,
7 he, the LORD, is our God;
his judgements are in all the earth. ℟.

The English translation of the Lectionary for Mass © 2023 Catholic Bishops' Conference of England and Wales and Bishops' Conference of Scotland. The Abbey Psalms and Canticles by the Monks of Conception Abbey ©2018, 2010 United States Conference of Catholic Bishops, Washington, DC. All Rights Reserved. Administered in England and Wales by Colloquium on behalf of the Catholic Bishops' Conference of England and Wales. *Concordat cum originali*: Paul Moynihan Music © 2015, 2026 Martin Foster. www.bearmusic.info

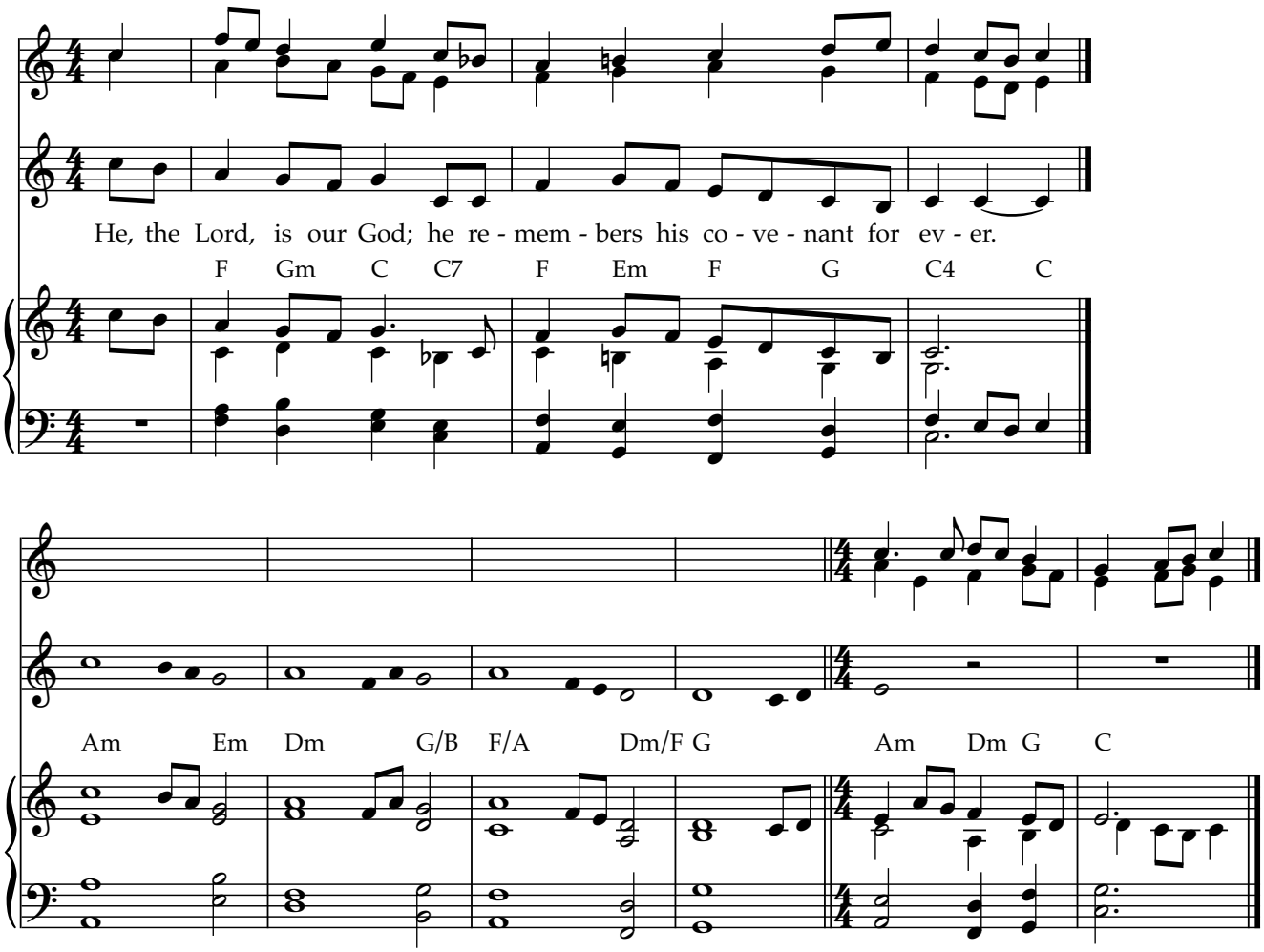

1 Give thanks to the LORD; proclaim his name.
Make known his deeds among the peoples.
2 O sing to him, sing his praise;
tell all his wonderful works! ℟.

3 Glory in his holy name;
let the hearts that seek the LORD rejoice.
4 Turn to the LORD and his strength;
constantly seek his face. ℟.

6 Remember the wonders he has done,
his marvels and his words of judgement.
7 O children of Abraham, his servant,
O descendants of the Jacob he chose. ℟.

8 He remembers his covenant for ever:
the promise he ordained for a thousand generations,
9 the covenant he made with Abraham,
the oath he swore to Isaac. ℟.

The English translation of the Lectionary for Mass © 2023 Catholic Bishops' Conference of England and Wales and Bishops' Conference of Scotland. The Abbey Psalms and Canticles by the Monks of Conception Abbey ©2018, 2010 United States Conference of Catholic Bishops, Washington, DC. All Rights Reserved. Administered in England and Wales by Colloquium on behalf of the Catholic Bishops' Conference of England and Wales. *Concordat cum originali*: Paul Moynihan Music © 2015, 2026 Martin Foster. www.bearmusic.info

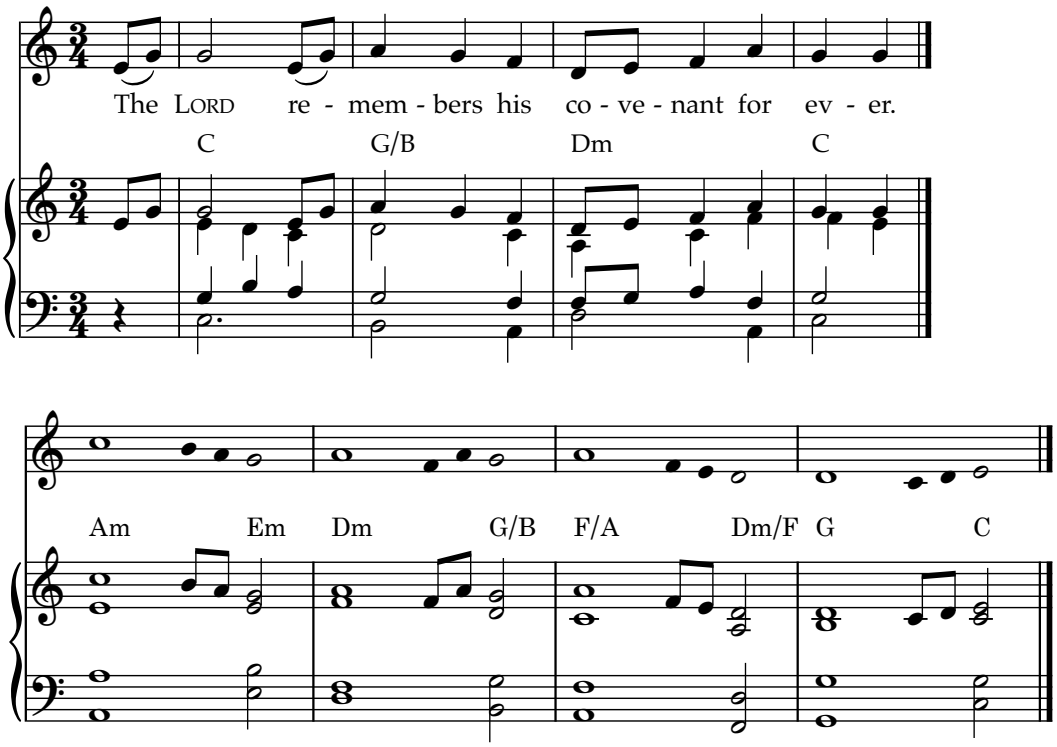

1 Give thanks to the LORD; proclaim his name.
Make known his deeds among the peoples.
2 O sing to him, sing his praise;
tell all his wonderful works! ℟.

3 Glory in his holy name;
let the hearts that seek the LORD rejoice.
4 Turn to the LORD and his strength;
constantly seek his face. ℟.

6 O children of Abraham, his servant,
O descendants of the Jacob he chose,
7 he, the LORD, is our God;
his judgements are in all the earth. ℟.

8 He remembers his covenant for ever:
the promise he ordained for a thousand generations,
9 the covenant he made with Abraham,
the oath he swore to Isaac. ℟.

Psalm 105(104):1-2. 3-4. 6-7. 8-9. ℟.8a

- 307i Wednesday, 1st Week in Ordinary Time, Year 1
- 373i Wednesday, 12th Week in Ordinary Time, Year 1

The English translation of the Lectionary for Mass © 2023 Catholic Bishops' Conference of England and Wales and Bishops' Conference of Scotland. The Abbey Psalms and Canticles by the Monks of Conception Abbey ©2018, 2010 United States Conference of Catholic Bishops, Washington, DC. All Rights Reserved. Administered in England and Wales by Colloquium on behalf of the Catholic Bishops' Conference of England and Wales. *Concordat cum originali*: Paul Moynihan Music © 2015, 2026 Martin Foster. www.bearmusic.info

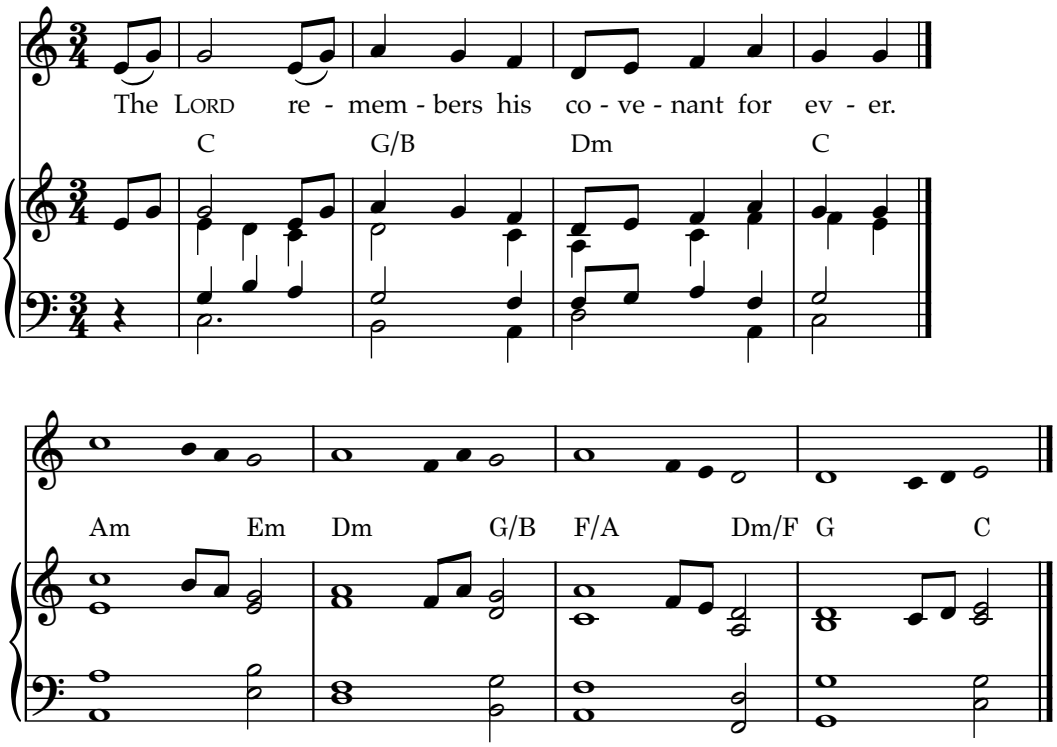

1 Give thanks to the LORD; proclaim his name.
Make known his deeds among the peoples.
5 Remember the wonders he has done,
his marvels and his words of judgement. ℟.

8 He remembers his covenant for ever:
the promise he ordained for a thousand generations,
9 the covenant he made with Abraham,
the oath he swore to Isaac. ℟.

24 He gave his people great increase;
he made them stronger than their foes,
25 whose hearts he turned to hate his people,
and to deal with deceit towards his servants. ℟.

26 Then he sent Moses his servant,
and Aaron whom he had chosen.
27 They performed God's signs among them,
and his wonders in the land of Ham. ℟.

Psalm 105(104):1, 5. 8-9. 24-25. 26-27. ℟.**8a**

- 392i Thursday, 15th Week in Ordinary Time, Year 1

The English translation of the Lectionary for Mass © 2023 Catholic Bishops' Conference of England and Wales and Bishops' Conference of Scotland. The Abbey Psalms and Canticles by the Monks of Conception Abbey ©2018, 2010 United States Conference of Catholic Bishops, Washington, DC. All Rights Reserved. Administered in England and Wales by Colloquium on behalf of the Catholic Bishops' Conference of England and Wales. *Concordat cum originali*: Paul Moynihan Music © 2015, 2026 Martin Foster. www.bearmusic.info

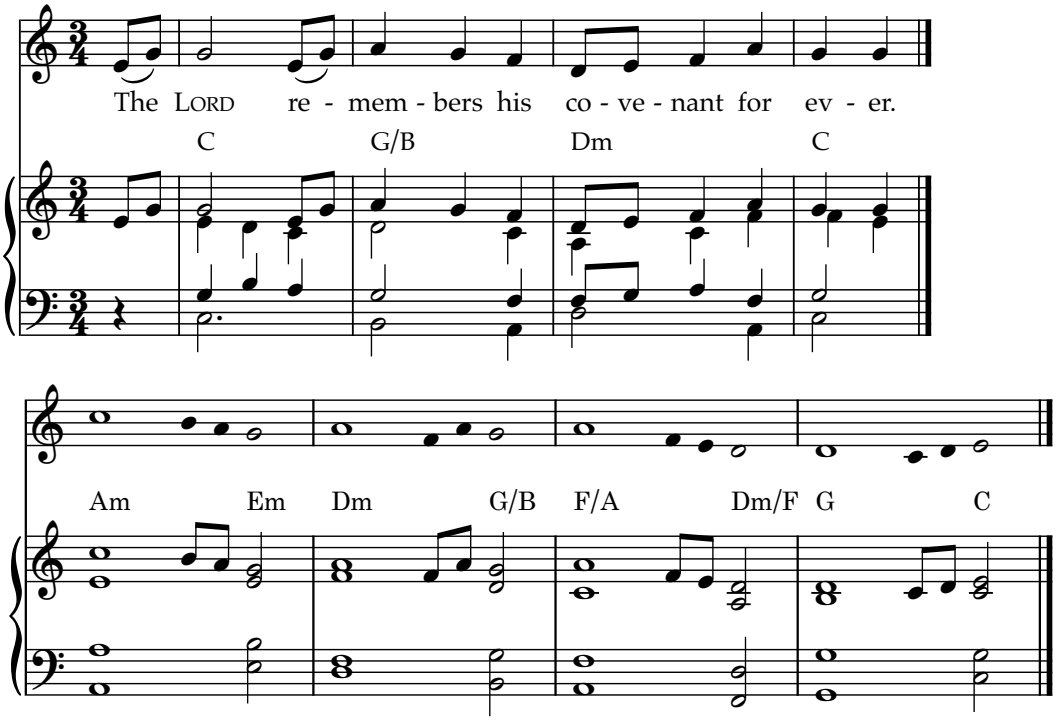

2 O sing to him, sing his praise;
tell all his wonderful works!
3 Glory in his holy name;
let the hearts that seek the LORD rejoice. ℟

4 Turn to the LORD and his strength;
constantly seek his face.
5 Remember the wonders he has done,
his marvels and his words of judgement. ℟

6 O children of Abraham, his servant,
O descendants of the Jacob he chose,
7 he, the LORD, is our God;
his judgements are in all the earth. ℟

8 He remembers his covenant for ever:
the promise he ordained for a thousand generations,
9 the covenant he made with Abraham,
the oath he swore to Isaac. ℟

42 For he remembered his holy word,
spoken to Abraham his servant.
43 So he brought out his people with joy,
his chosen ones with shouts of rejoicing. ℟

Psalm 105(104):2-3. 4-5. 6-7. ℟ 8a
- 466ii Saturday, 27th Week in Ordinary Time, Year 2

Psalm 105(104):4-5. 6-7. 8-9. ℟ 8a
- 254 Thursday, 5th Week of Lent

Psalm 105(104):6-7. 8-9. 42-43. ℟ 8a
- 472i Saturday, 28th Week in Ordinary Time Year 1

The English translation of the Lectionary for Mass © 2023 Catholic Bishops' Conference of England and Wales and Bishops' Conference of Scotland. The Abbey Psalms and Canticles by the Monks of Conception Abbey ©2018, 2010 United States Conference of Catholic Bishops, Washington, DC. All Rights Reserved. Administered in England and Wales by Colloquium on behalf of the Catholic Bishops' Conference of England and Wales. *Concordat cum originali*: Paul Moynihan Music © 2015, 2026 Martin Foster. www.bearmusic.info

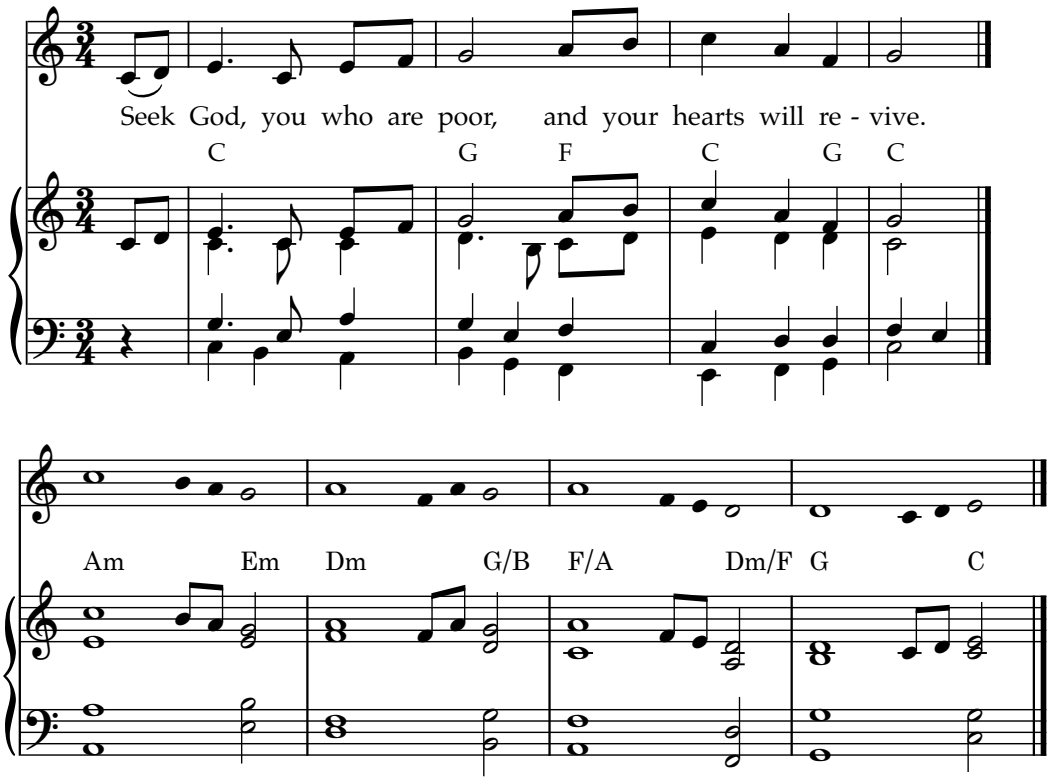

1 Give thanks to the LORD; proclaim his name.
Make known his deeds among the peoples.
2 O sing to him, sing his praise;
tell all his wonderful works! ℟

3 Glory in his holy name;
let the hearts that seek the LORD rejoice.
4 Turn to the LORD and his strength;
constantly seek his face. ℟

6 O children of Abraham, his servant,
O descendants of the Jacob he chose,
7 he, the LORD, is our God;
his judgements are in all the earth. ℟

Psalm 105(104):1-2. 3-4. 6-7. ℟ cf. Psalm 69(68):33

- 388i Saturday, 14th Week in Ordinary Time, Year 1

The English translation of the Lectionary for Mass © 2023 Catholic Bishops' Conference of England and Wales and Bishops' Conference of Scotland. The Abbey Psalms and Canticles by the Monks of Conception Abbey ©2018, 2010 United States Conference of Catholic Bishops, Washington, DC. All Rights Reserved. Administered in England and Wales by Colloquium on behalf of the Catholic Bishops' Conference of England and Wales. *Concordat cum originali*: Paul Moynihan Music © 2015, 2026 Martin Foster. www.bearmusic.info

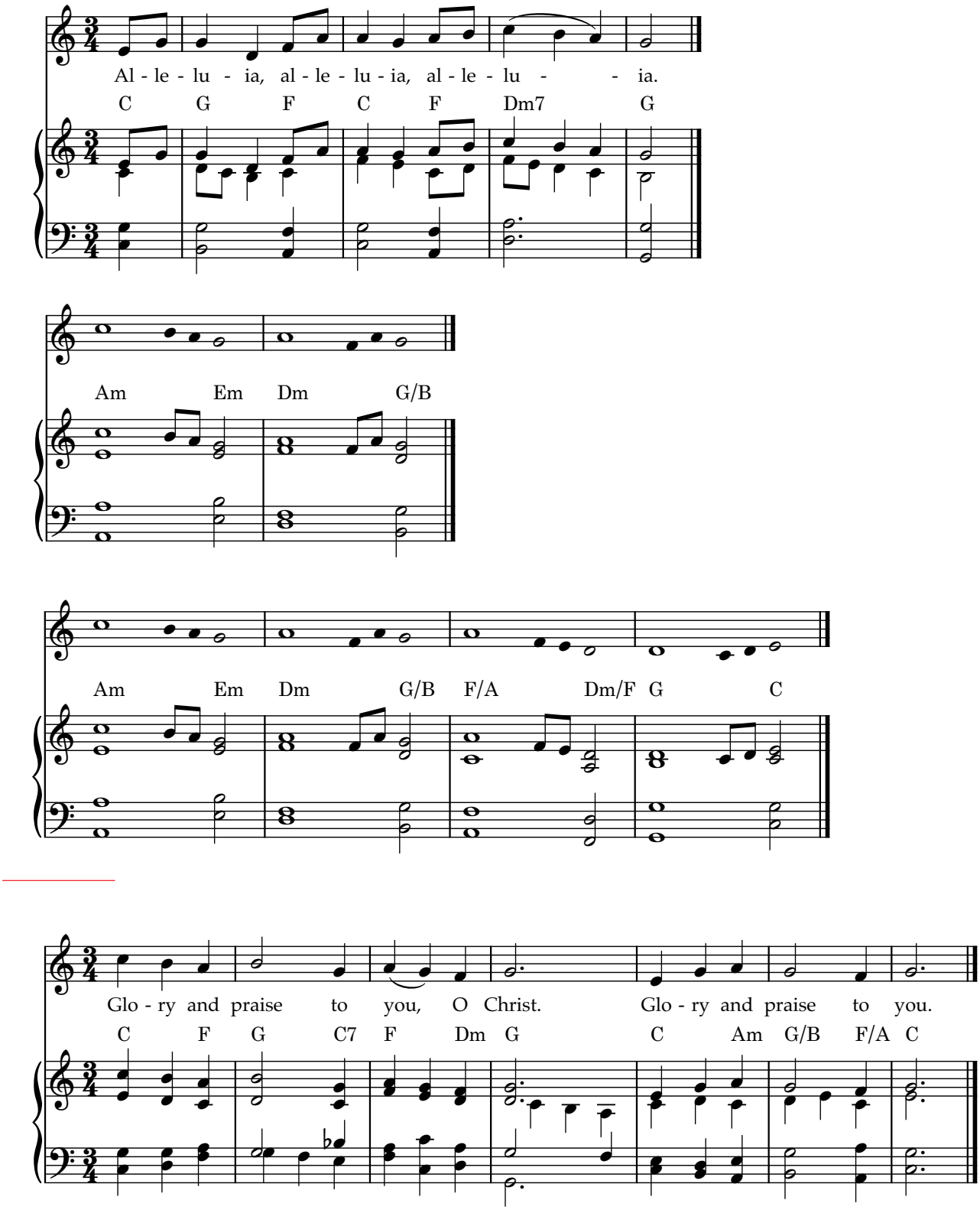

The English translation of the Lectionary for Mass © 2023 Catholic Bishops' Conference of England and Wales and Bishops' Conference of Scotland. The Abbey Psalms and Canticles by the Monks of Conception Abbey ©2018, 2010 United States Conference of Catholic Bishops, Washington, DC. All Rights Reserved. Administered in England and Wales by Colloquium on behalf of the Catholic Bishops' Conference of England and Wales. *Concordat cum originali*: Paul Moynihan Music © 2015, 2026 Martin Foster. www.bearmusic.info