Luke 1:46-55

My soul proclaims the greatness of the Lord

Responses

Is 61:10b	*My soul shall exult in my God..*	Lk 1a-1*
49	*The Almighty has done great things for me, and holy is his name.*	Lk1a-2
cf. 54b	*The Lord is mindful of his mercy.*	Lk1a-3
—	*Blessed is the womb of the Virgin Mary, which bore the Son of the eternal Father.*	Lk1a-4
	Alleluia	Lk1a-A

Sundays

8	3rd Sunday of Advent, Year B	Lk1a-1

Weekdays

376i	Saturday, 12th Week in Ordinary Time, Year 1	Lk1a-3

Commons

709-5	Common of the Blessed Virgin Mary	
	Resp. v. 49	Lk1a-2
	Resp. v —	Lk1a-4

Votive Masses

1002c	The Most Holy Name of Mary	
	Resp. v. 49	Lk1a-2
	Resp. v —	Lk1a-4
1002d	Mary, Queen of Apostles	
	Resp. v. 49	Lk1a-2
	Resp. v —	Lk1a-4

The English translation of the Lectionary for Mass © 2023 Catholic Bishops' Conference of England and Wales and Bishops' Conference of Scotland. The Abbey Psalms and Canticles by the Monks of Conception Abbey ©2018, 2010 United States Conference of Catholic Bishops, Washington, DC. All Rights Reserved. Administered in England and Wales by Colloquium on behalf of the Catholic Bishops' Conference of England and Wales. *Concordat cum originali*: Paul Moynihan Music © 2015, 2026 Martin Foster. www.bearmusic.info

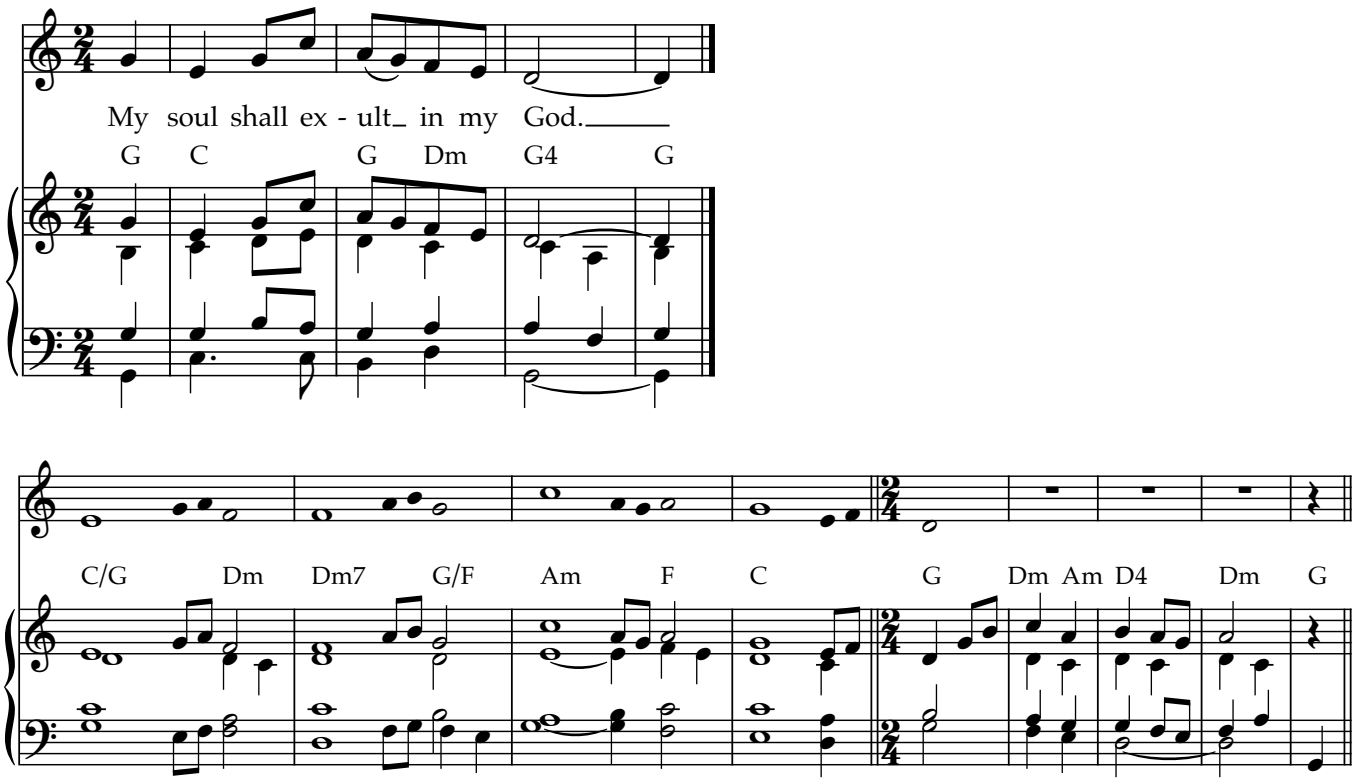

46 My soul proclaims the greatness of the Lord,
47 and my spirit rejoices in God my Saviour,
48 for he has looked upon his handmaid in her lowliness;
for behold, from this day forward, all generations will call me blessed. ℟.

49 For the Almighty has done great things for me,
and holy is his name.
50 His mercy is from age to age
for those who fear him. ℟.

53 He has filled the hungry with good things,
and has sent the rich away empty.
54 He has helped his servant Israel,
mindful of his mercy. ℟.

Luke 1:46-48. 49-50. 53-54. ℟. **Isaiah 61:10b**

- 8 3rd Sunday of Advent, Year B

The English translation of the Lectionary for Mass © 2023 Catholic Bishops' Conference of England and Wales and Bishops' Conference of Scotland. The Abbey Psalms and Canticles by the Monks of Conception Abbey ©2018, 2010 United States Conference of Catholic Bishops, Washington, DC. All Rights Reserved. Administered in England and Wales by Colloquium on behalf of the Catholic Bishops' Conference of England and Wales. *Concordat cum originali*: Paul Moynihan Music © 2015, 2026 Martin Foster. www.bearmusic.info

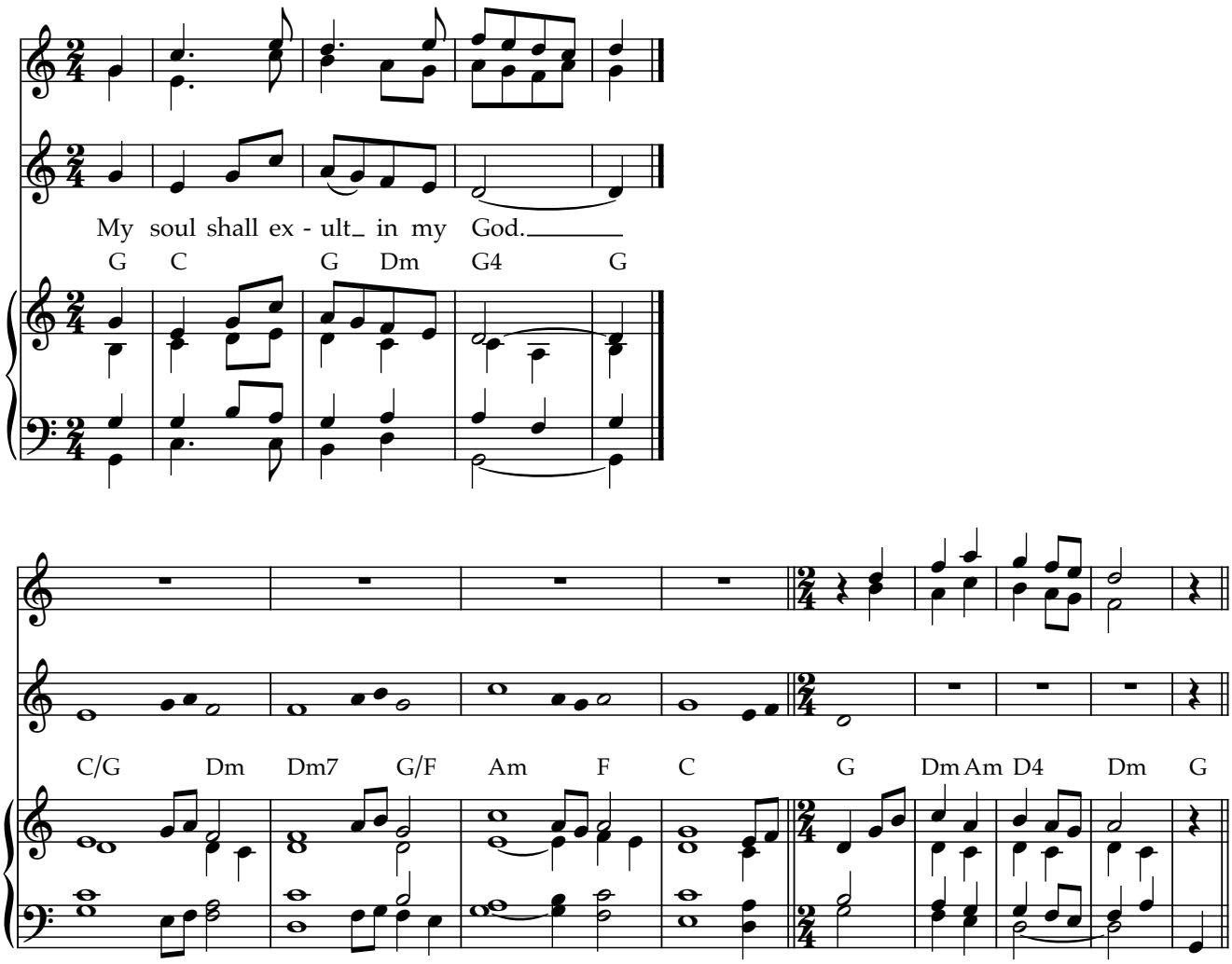

46 My soul proclaims the greatness of the Lord,
47 and my spirit rejoices in God my Saviour,
48 for he has looked upon his handmaid in her lowliness;
for behold, from this day forward, all generations will call me blessed. ℟.

49 For the Almighty has done great things for me,
and holy is his name.
50 His mercy is from age to age
for those who fear him. ℟.

53 He has filled the hungry with good things,
and has sent the rich away empty.
54 He has helped his servant Israel,
mindful of his mercy. ℟.

The English translation of the Lectionary for Mass © 2023 Catholic Bishops' Conference of England and Wales and Bishops' Conference of Scotland. The Abbey Psalms and Canticles by the Monks of Conception Abbey ©2018, 2010 United States Conference of Catholic Bishops, Washington, DC. All Rights Reserved. Administered in England and Wales by Colloquium on behalf of the Catholic Bishops' Conference of England and Wales. *Concordat cum originali*: Paul Moynihan Music © 2015, 2026 Martin Foster. www.bearmusic.info

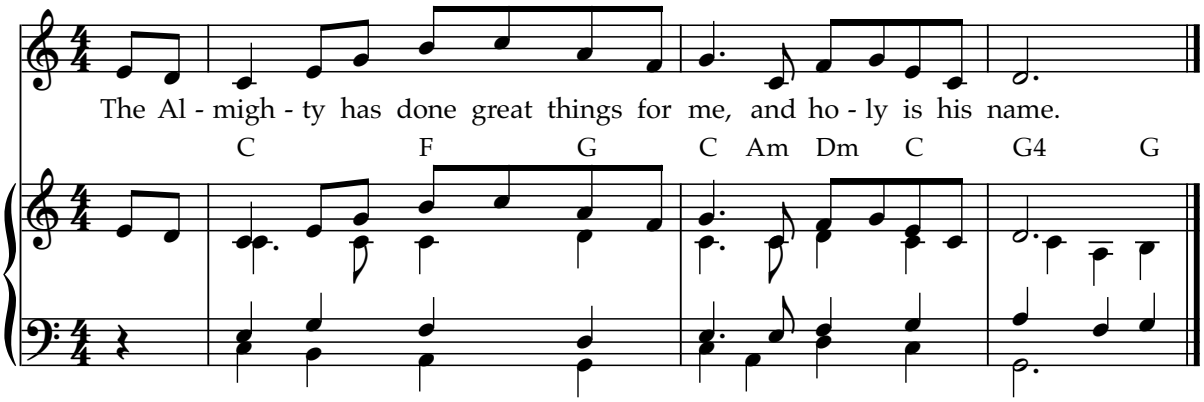

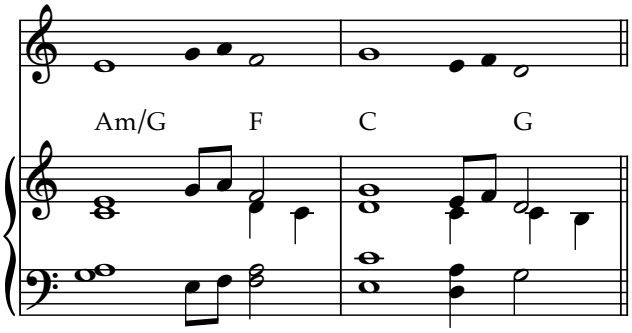

46 My soul proclaims the greatness of the Lord,
47 and my spirit rejoices in God my Saviour. ℟.

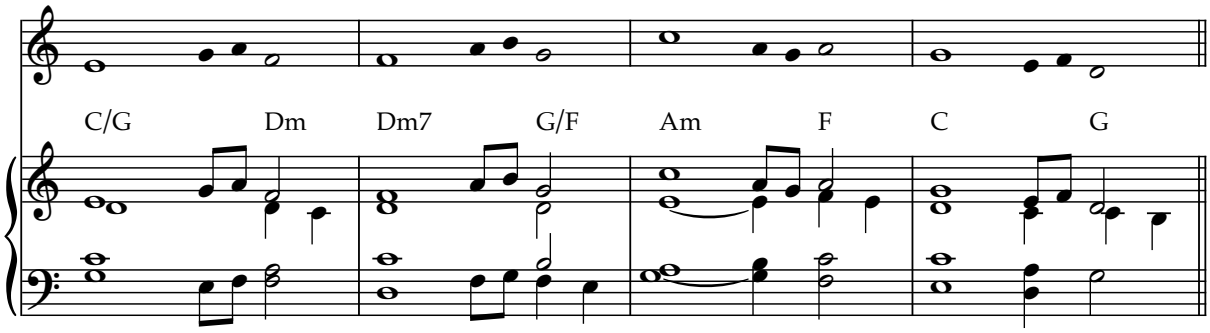

48 For he has looked upon his handmaid in her lowliness;
for behold, from this day forward,
all generations will call me blessed.
49 For the Almighty has done great things for me,
and holy is his name. ℟.

50 His mercy is from age to age
for those who fear him.
51 He has made known the strength of his arm,
and has scattered the proud in their conceit of heart. ℟.

(cont)

The English translation of the Lectionary for Mass © 2023 Catholic Bishops' Conference of England and Wales and Bishops' Conference of Scotland. The Abbey Psalms and Canticles by the Monks of Conception Abbey ©2018, 2010 United States Conference of Catholic Bishops, Washington, DC. All Rights Reserved. Administered in England and Wales by Colloquium on behalf of the Catholic Bishops' Conference of England and Wales. *Concordat cum originali*: Paul Moynihan Music © 2015, 2026 Martin Foster. www.bearmusic.info

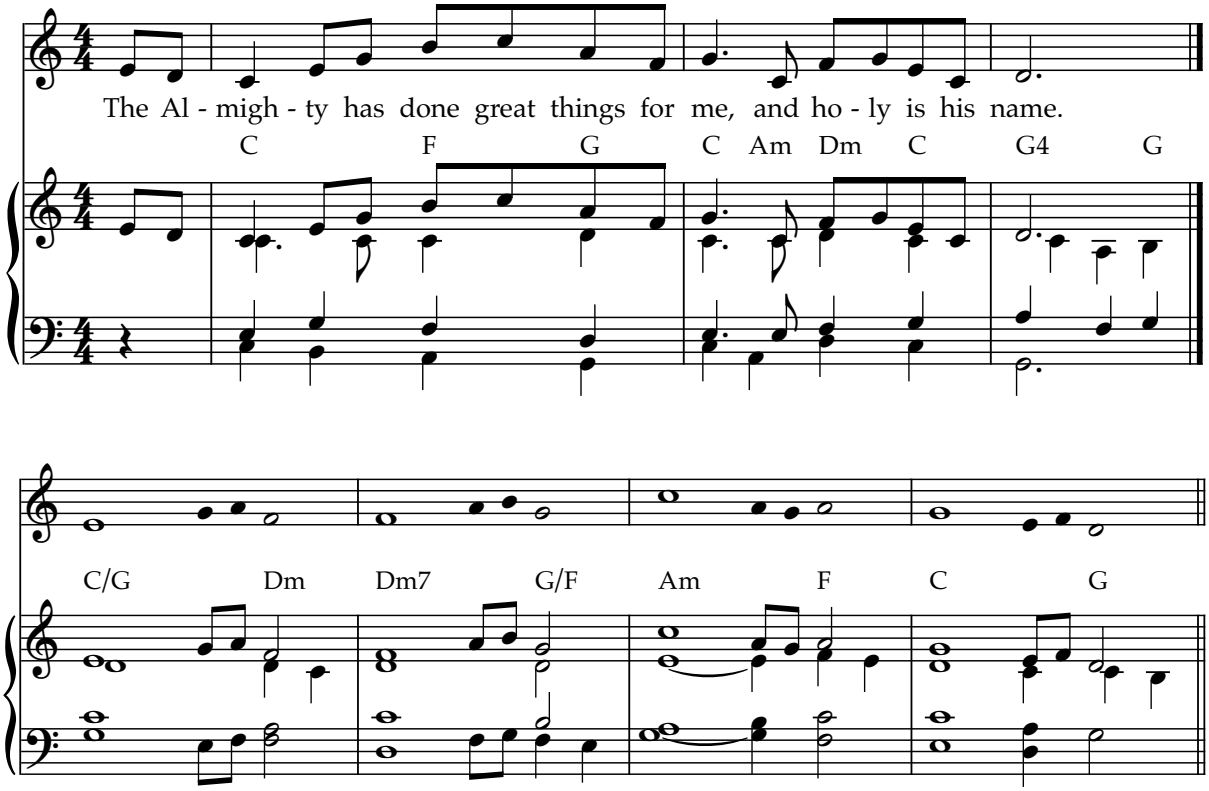

52 He has cast down the mighty from their thrones
and has exalted those who are lowly.
53 He has filled the hungry with good things,
and has sent the rich away empty. ℟.

54 He has helped his servant Israel,
mindful of his mercy,
55 even as he promised to our fathers,
to Abraham and his descendants for ever. ℟.

Luke 1:46-47. 48-49. 50-51. 52-53. 54-55. ℟.49

- 709-5 Common of the Blessed Virgin Mary
- 1002c Votive: The Most Holy Name of Mary
- 1002d Votive: Mary, Queen of Apostles

The English translation of the Lectionary for Mass © 2023 Catholic Bishops' Conference of England and Wales and Bishops' Conference of Scotland. The Abbey Psalms and Canticles by the Monks of Conception Abbey ©2018, 2010 United States Conference of Catholic Bishops, Washington, DC. All Rights Reserved. Administered in England and Wales by Colloquium on behalf of the Catholic Bishops' Conference of England and Wales. *Concordat cum originali*: Paul Moynihan Music © 2015, 2026 Martin Foster. www.bearmusic.info

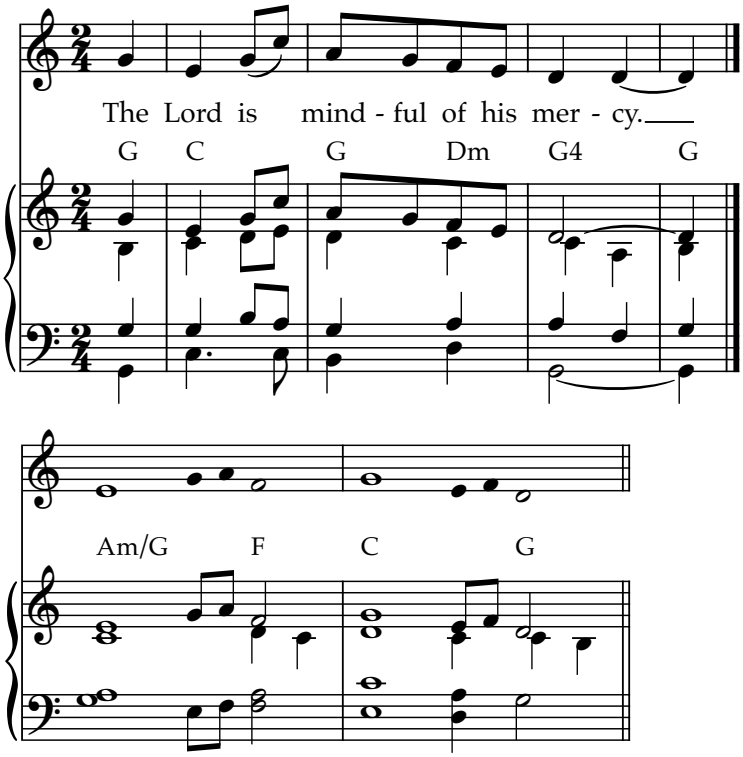

46 My soul proclaims the greatness of the Lord,
47 and my spirit rejoices in God my Saviour. ℟.

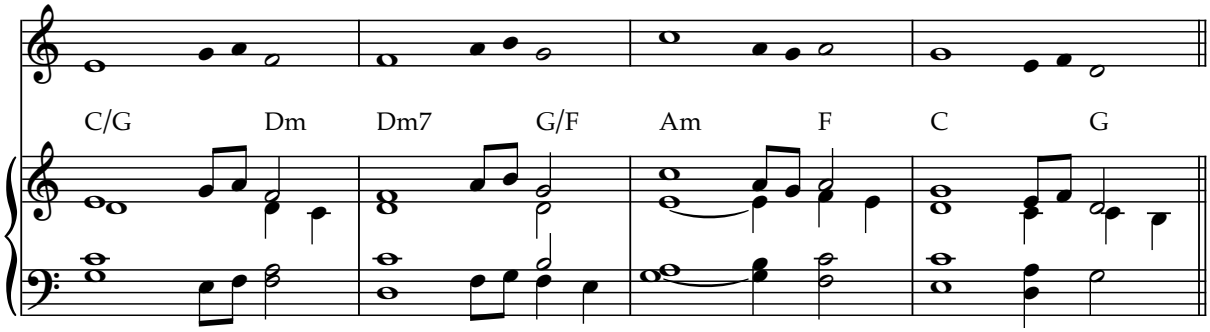

48 For he has looked upon his handmaid in her lowliness;
for behold, from this day forward,
all generations will call me blessed.
49 For the Almighty has done great things for me,
and holy is his name. ℟.

50 His mercy is from age to age
for those who fear him.
53 He has filled the hungry with good things,
and has sent the rich away empty. ℟.

54 He has helped his servant Israel,
mindful of his mercy,
55 even as he promised to our fathers,
to Abraham and his descendants for ever. ℟.

Luke 1:46-47. 48-49. 50, 53. 54-55. ℟. cf. 54b

- 376i Saturday, 12th Week in Ordinary Time, Year 1

The English translation of the Lectionary for Mass © 2023 Catholic Bishops' Conference of England and Wales and Bishops' Conference of Scotland. The Abbey Psalms and Canticles by the Monks of Conception Abbey ©2018, 2010 United States Conference of Catholic Bishops, Washington, DC. All Rights Reserved. Administered in England and Wales by Colloquium on behalf of the Catholic Bishops' Conference of England and Wales. *Concordat cum originali*: Paul Moynihan Music © 2015, 2026 Martin Foster. www.bearmusic.info

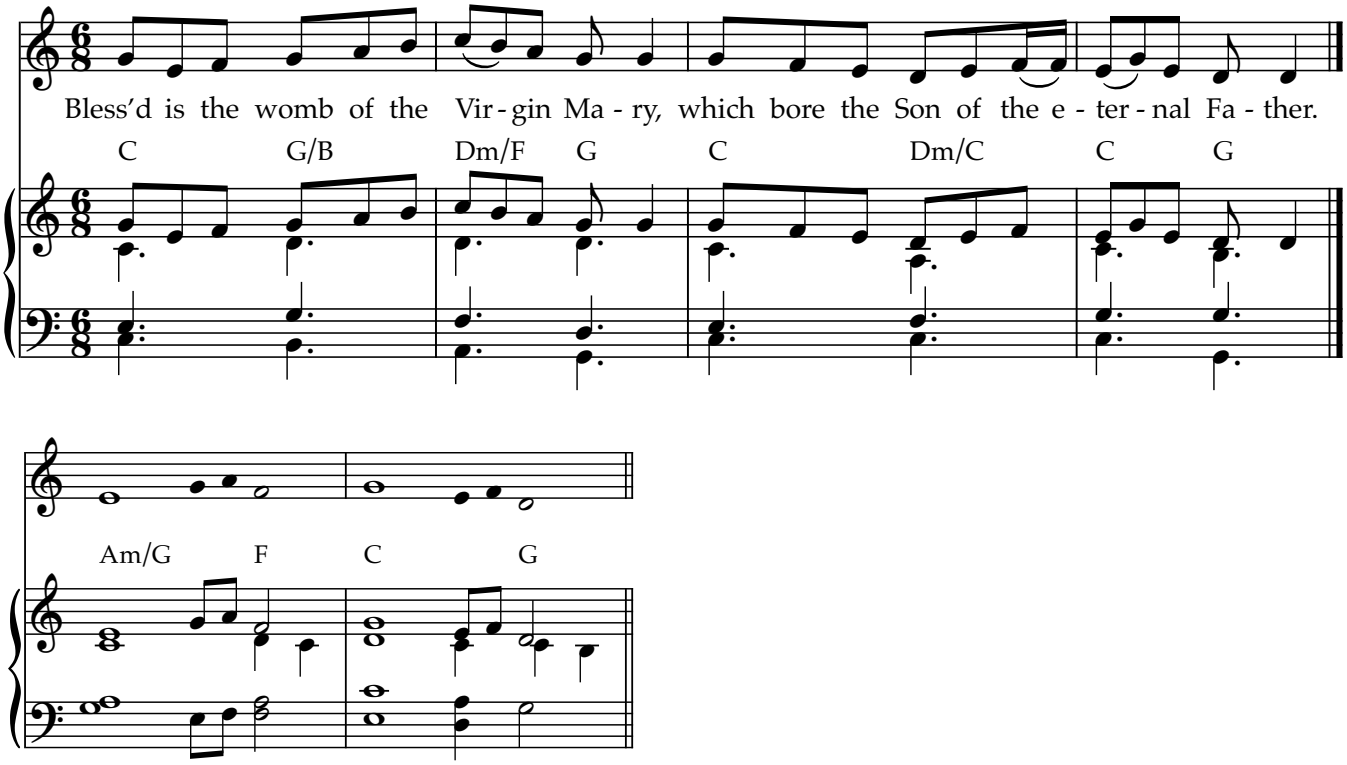

46 My soul proclaims the greatness of the Lord,
47 and my spirit rejoices in God my Saviour. ℟.

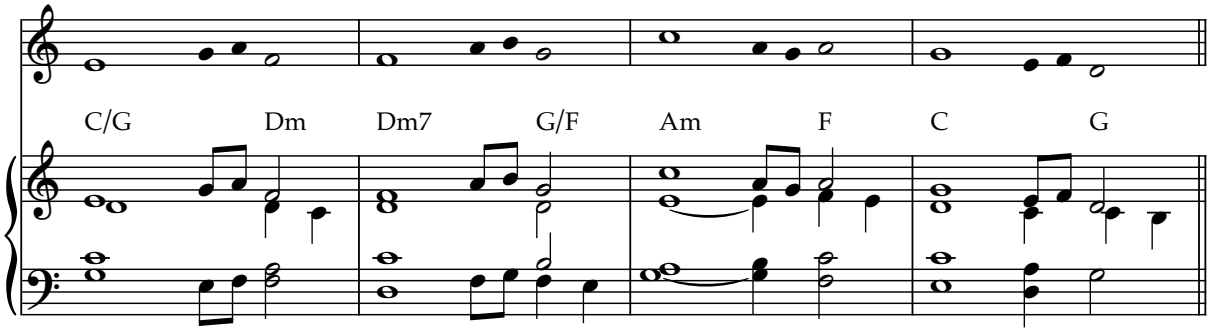

48 For he has looked upon his handmaid in her lowliness;
for behold, from this day forward,
all generations will call me blessed.
49 For the Almighty has done great things for me,
and holy is his name. ℟.

50 His mercy is from age to age
for those who fear him.
51 He has made known the strength of his arm,
and has scattered the proud in their conceit of heart. ℟.

(cont)

The English translation of the Lectionary for Mass © 2023 Catholic Bishops' Conference of England and Wales and Bishops' Conference of Scotland. The Abbey Psalms and Canticles by the Monks of Conception Abbey ©2018, 2010 United States Conference of Catholic Bishops, Washington, DC. All Rights Reserved. Administered in England and Wales by Colloquium on behalf of the Catholic Bishops' Conference of England and Wales. *Concordat cum originali*: Paul Moynihan Music © 2015, 2026 Martin Foster. www.bearmusic.info

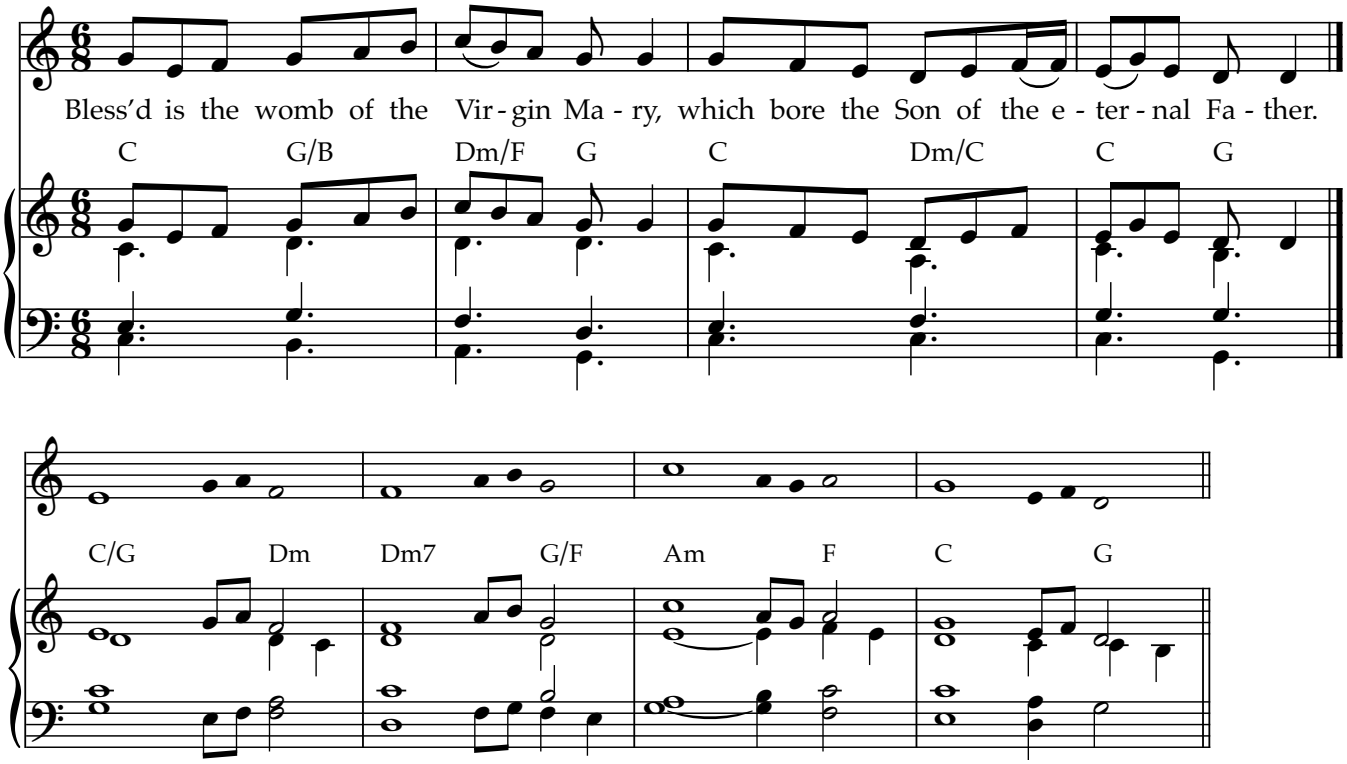

52 He has cast down the mighty from their thrones
and has exalted those who are lowly.
53 He has filled the hungry with good things,
and has sent the rich away empty. ℟.

54 He has helped his servant Israel,
mindful of his mercy,
55 even as he promised to our fathers,
to Abraham and his descendants for ever. ℟.

Luke 1:46-47. 48-49. 50-51. 52-53. 54-55. ℟.—

- 709-5 Common of the Blessed Viirgin Mary
- 1002c Votive: The Most Holy Name of Mary
- 1002d Votive: Mary, Queen of Apostles

The English translation of the Lectionary for Mass © 2023 Catholic Bishops' Conference of England and Wales and Bishops' Conference of Scotland. The Abbey Psalms and Canticles by the Monks of Conception Abbey ©2018, 2010 United States Conference of Catholic Bishops, Washington, DC. All Rights Reserved. Administered in England and Wales by Colloquium on behalf of the Catholic Bishops' Conference of England and Wales. *Concordat cum originali*: Paul Moynihan Music © 2015, 2026 Martin Foster. www.bearmusic.info

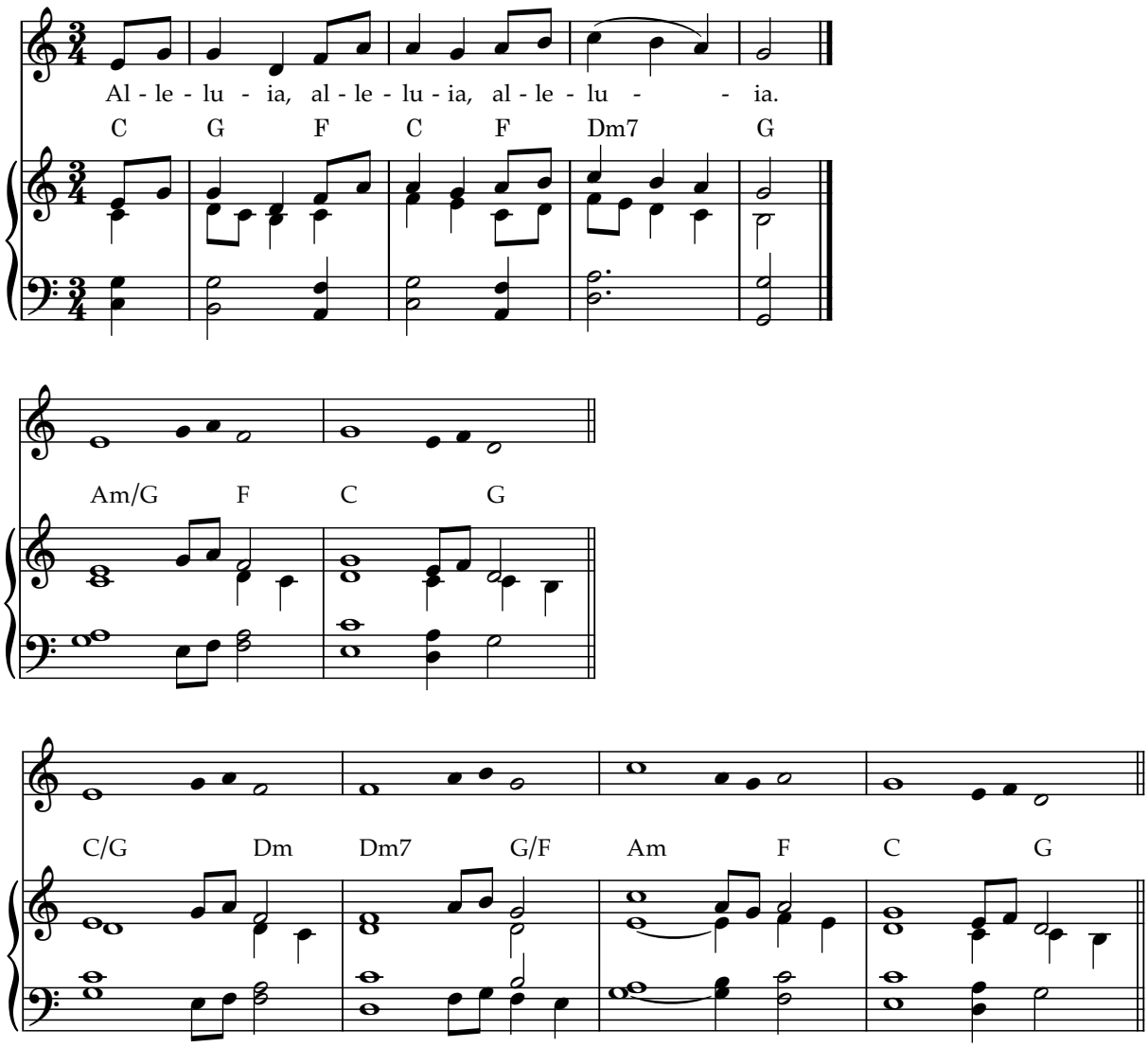

The English translation of the Lectionary for Mass © 2023 Catholic Bishops' Conference of England and Wales and Bishops' Conference of Scotland. The Abbey Psalms and Canticles by the Monks of Conception Abbey ©2018, 2010 United States Conference of Catholic Bishops, Washington, DC. All Rights Reserved. Administered in England and Wales by Colloquium on behalf of the Catholic Bishops' Conference of England and Wales. *Concordat cum originali*: Paul Moynihan
Music © 2015, 2026 Martin Foster. www.bearmusic.info