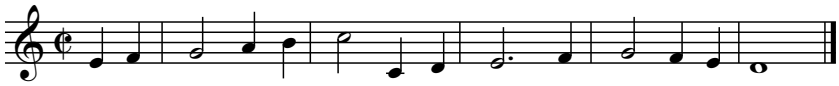

In your good-ness, O God, you pre - pared a home for the poor.