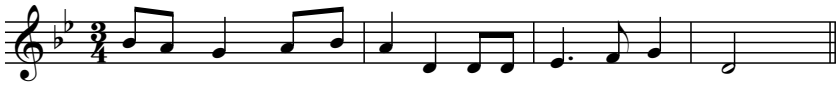

I will show God's sal - va - tion to the up - right of heart.