For God so loved the world
Entrance Song

Maundy Thursday
Martin Foster

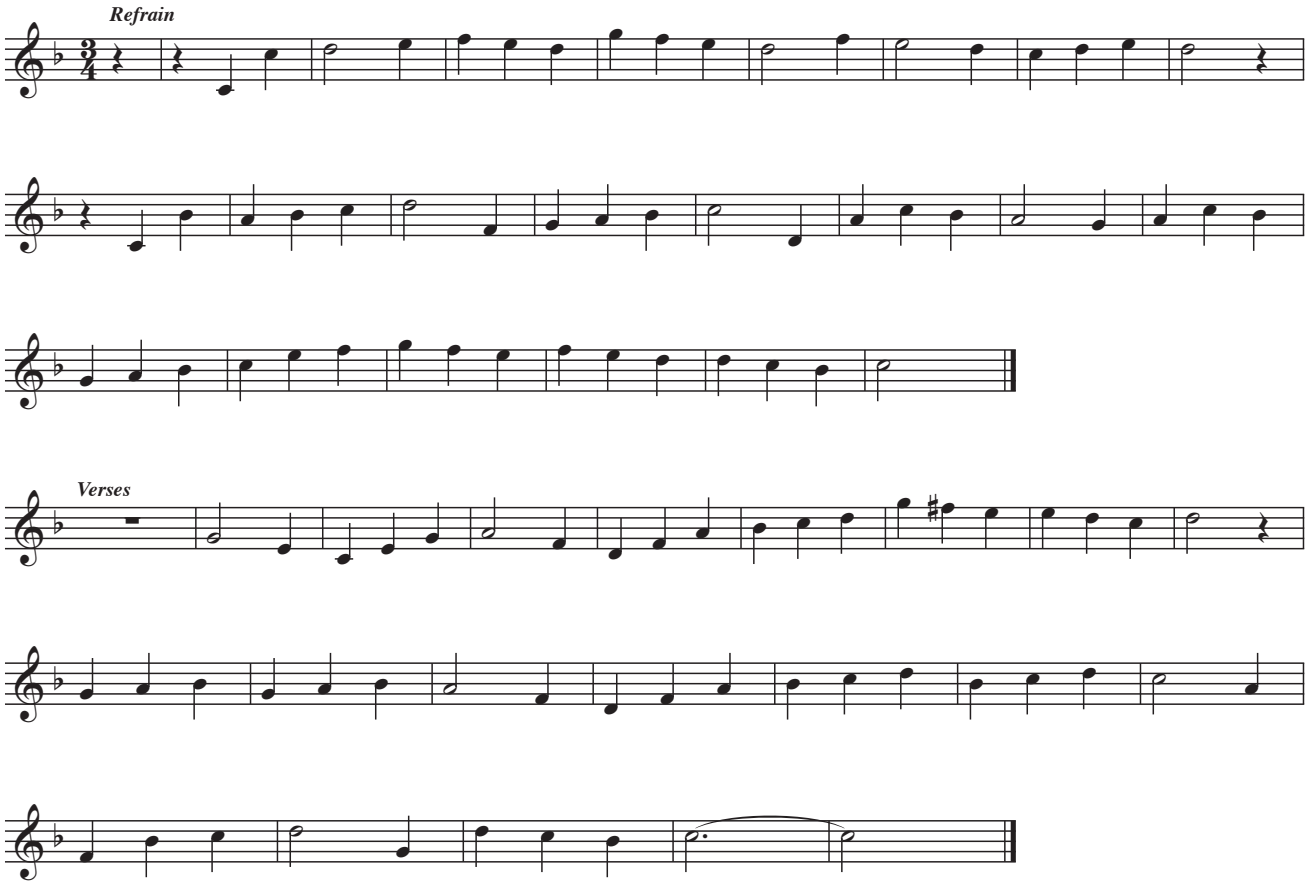

© MTGF 2009