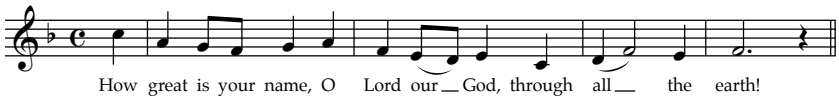
How great is your name, O Lord our God, through all the earth!