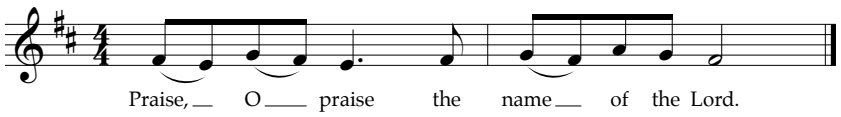
Praise, O praise the name of the Lord.