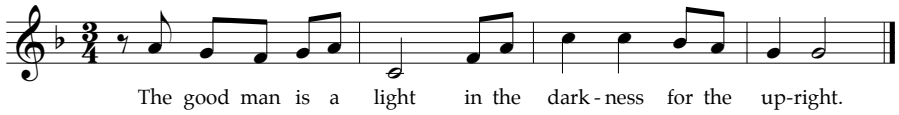
The good man is a light in the dark - ness for the up-right.