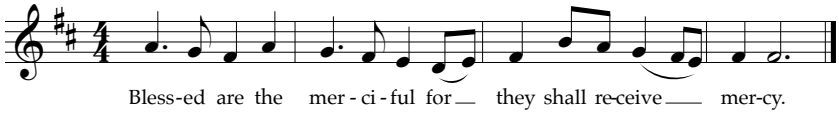
Bless-ed are the mer - ci - ful for they shall re-ceive mer-cy.