

# Bede Eucharistic Acclamations

## Sanctus

*mp*

Ho - ly, Ho - ly, Ho - ly

Lord God of hosts. Heav'n and earth are full of your glo - ry. Ho -

The second system continues the vocal line and piano accompaniment. The vocal line includes a fermata over the word "glory" and ends with "Ho -". The piano accompaniment continues with the same rhythmic pattern, ending with a final chord.

san - na, ho - san - na, ho - san - na in the

The third system concludes the Sanctus. The vocal line features a melodic phrase with a fermata over the final "na" and the words "in the". The piano accompaniment provides harmonic support, ending with a final chord.

## Bede Eucharistic Acclamations

*mp*

high - est. \_\_\_\_\_ Bless - ed is he who — comes in the name of the

Bless - ed is he who — comes in the name of the

*mf*

Lord. Ho - san - na, ho - san - na, ho -  
Ho - san - na, ho - san - na, ho -

Lord. \*Ho - san - na, ho - san - na,

Ho - san - na, ho - san - na, ho -

\* With Tenors (at pitch), if desired.

*f*

san - na in the high - est. Ho san - na, ho -  
san - na in the high - est.  
ho - san-na in the high - est. Ho - san - na, ho -  
san - na in the high - est. Ho

san - na, ho - san - na in the high - est.  
san - na, ho - san - na in the high - est.  
san - na, ho - san - na in the high - est.

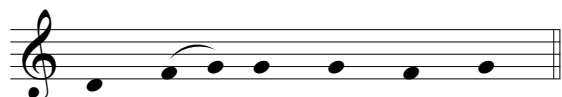

The mys - te - ry of faith.

### Memorial Acclamation A

We pro - claim your Death, O Lord and pro - fess your

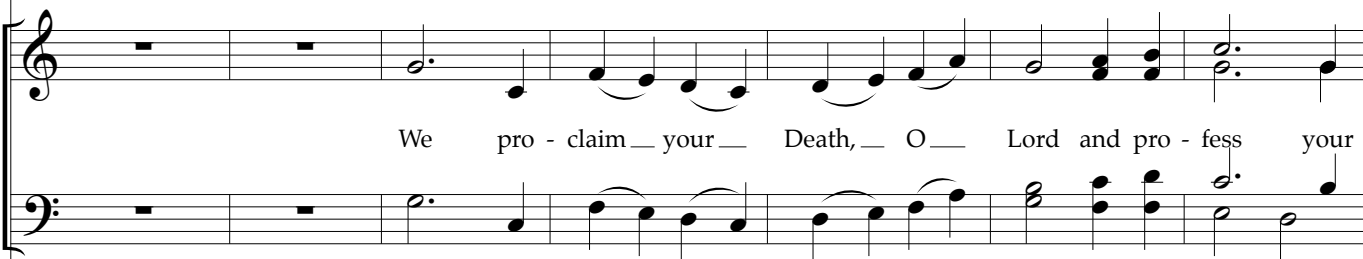

We pro - claim your Death, O Lord and pro - fess your

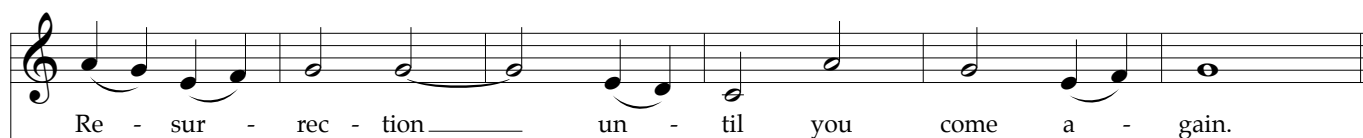
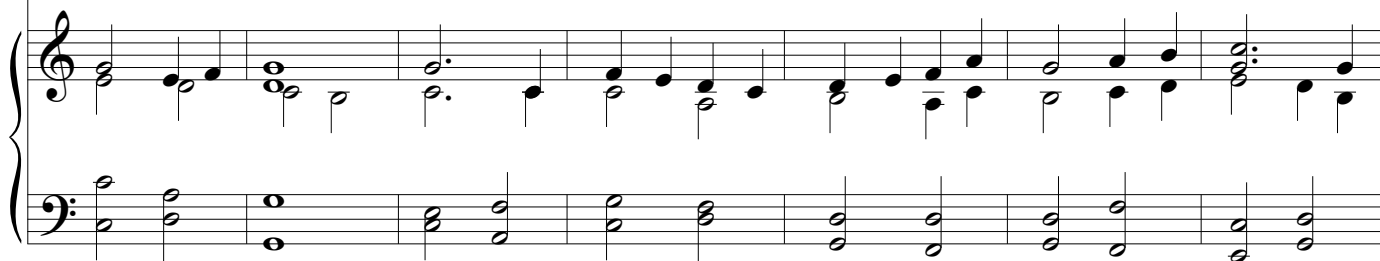

Re - sur - rec - tion un - til you come a - gain.

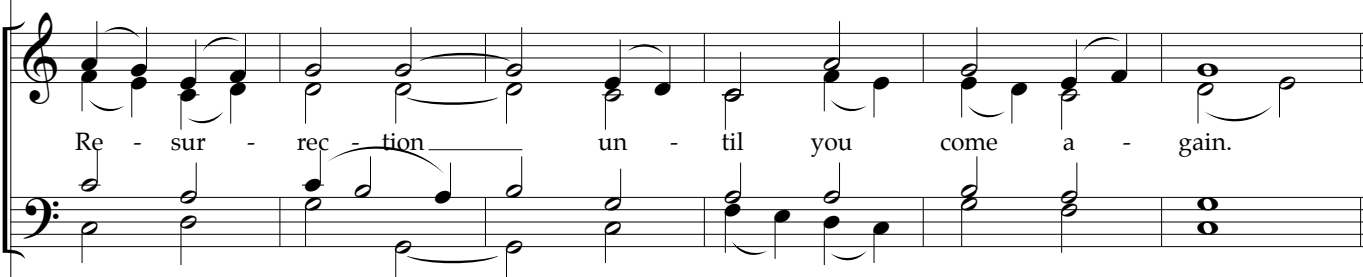

Re - sur - rec - tion un - til you come a - gain.

**Memorial Acclamation B**

*mp*

When we eat this — Bread and — drink this — Cup, we pro - claim your

Death, O — Lord, — un - til you come — a - gain. —

## Memorial Acclamation C

*mp*  
Save us, Sa-viour of the world, \_\_\_\_\_ for by your

Save us, Sa-viour of the world, \_\_\_\_\_ for by your

Cross and \_\_\_\_\_ Re - sur - rec - tion \_\_\_\_\_ you have set us \_\_\_\_\_ free.

Cross and \_\_\_\_\_ Re - sur - rec - tion \_\_\_\_\_ you have set us \_\_\_\_\_ free.

Through him...

**Amen**

*f*

A - - - men, a - - -

A - - - men, a - - -

*mf*

*ff*

men. A - men, a - - - men. a - - - men.

men. A - men, a - - - men.
