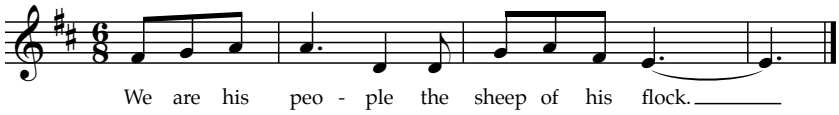
We are his peo - ple the sheep of his flock.