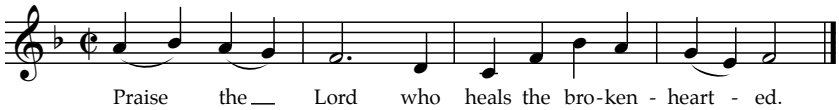
Praise the Lord who heals the bro-ken - heart - ed.