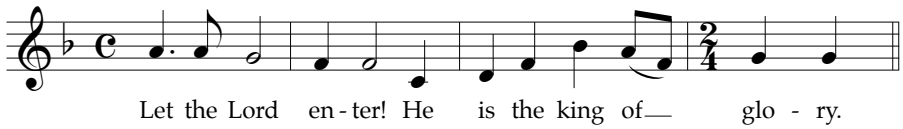
Let the Lord en - ter! He is the king of glo - ry.