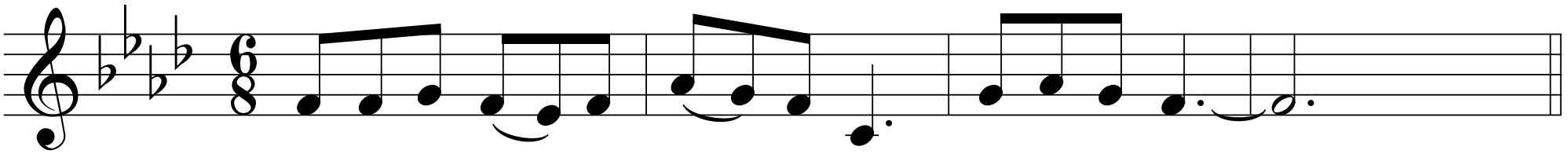
Al-le-lu-ia, Al - le - lu-ia, Al-le-lu-ia!