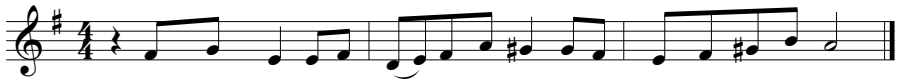

May your love be up - on__ us, O Lord, as we place our hope in you.