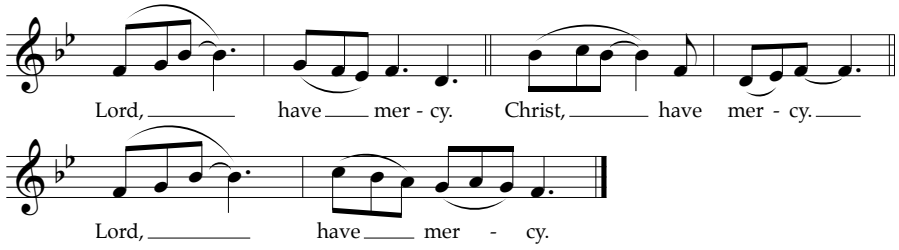
Lord, have mer - cy. Christ, have mer - cy.
Lord, have mer - cy.