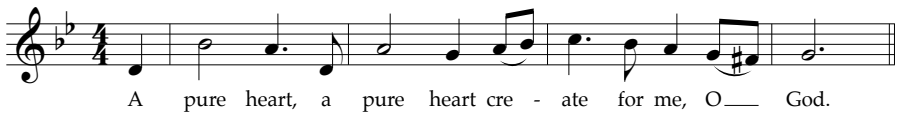
A pure heart, a pure heart cre - ate for me, O God.