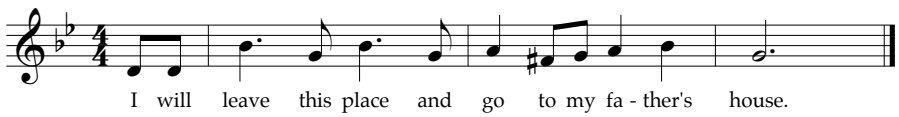
I will leave this place and go to my fa - ther's house.